

# MANITOBA MARKETS

## Sheep and Lamb Monthly Prices



Manitoba Market Monthly Average Price, 2025 (C\$/cwt)

	Lambs				Sheep
	100 + lbs.	80 - 100 lbs	60 - 80 lbs	Under 60 lbs	
Jan	280.75	300.50	302.50	315.00	215.42
Feb	-	-	-	-	-
Mar	-	-	-	-	-
Apr	-	-	-	-	-
May	-	-	-	-	-
Jun	-	-	-	-	-
Jul	-	-	-	-	-
Aug	-	-	-	-	-
Sep	-	-	-	-	-
Oct	-	-	-	-	-
Nov	-	-	-	-	-
Dec	-	-	-	-	-

Source: Manitoba auction markets.

Prepared: 2025-02-11  
Manitoba Agriculture, Foresight and Analysis

Historical Manitoba Market Monthly Average Price, 2015-2025

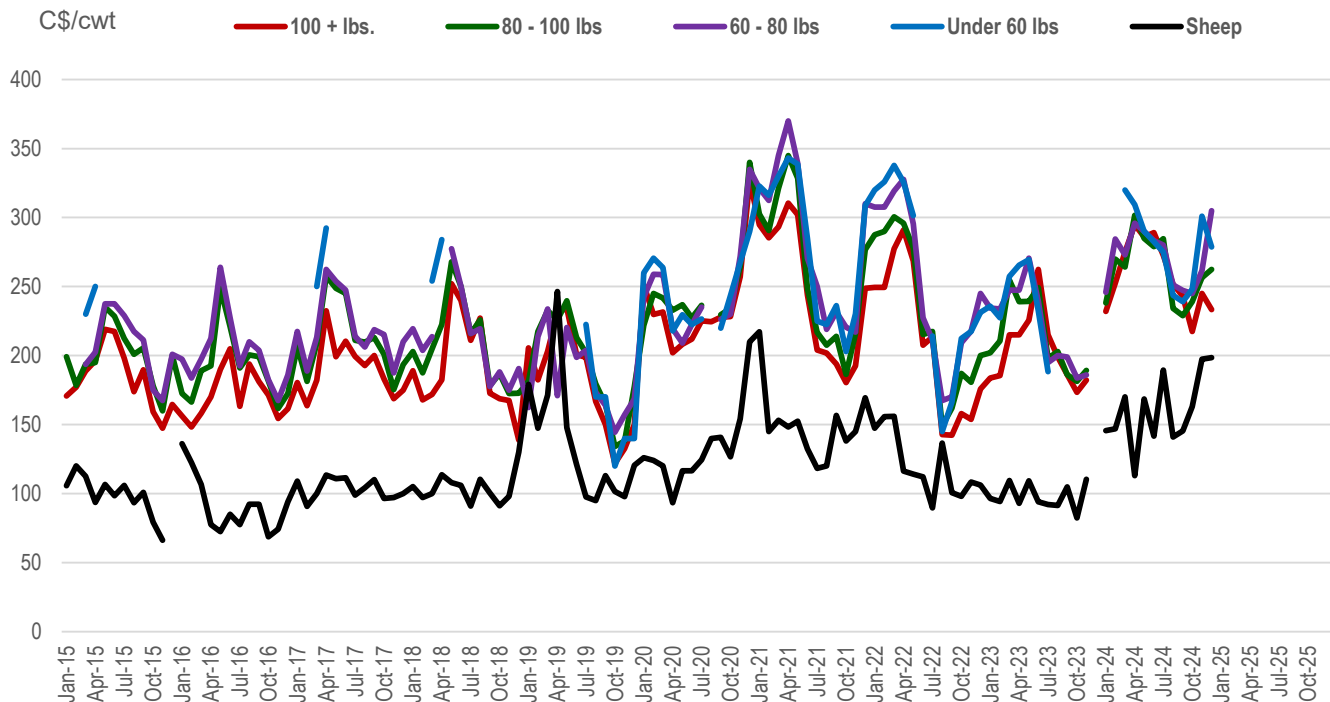

Source: Manitoba auction markets.

### Monthly Average Price (C\$/cwt), Lambs 100 + lbs.

	2020-2024	2024	2025
Jan	243.64	232.00	280.75
Feb	238.73	252.50	-
Mar	253.93	275.00	-
Apr	252.58	294.83	-
May	249.75	286.00	-
Jun	237.79	289.17	-
Jul	225.92	272.50	-
Aug	207.39	251.67	-
Sep	203.50	243.00	-
Oct	197.63	217.38	-
Nov	214.62	245.00	-
Dec	262.23	233.25	-

Source: Manitoba auction markets.

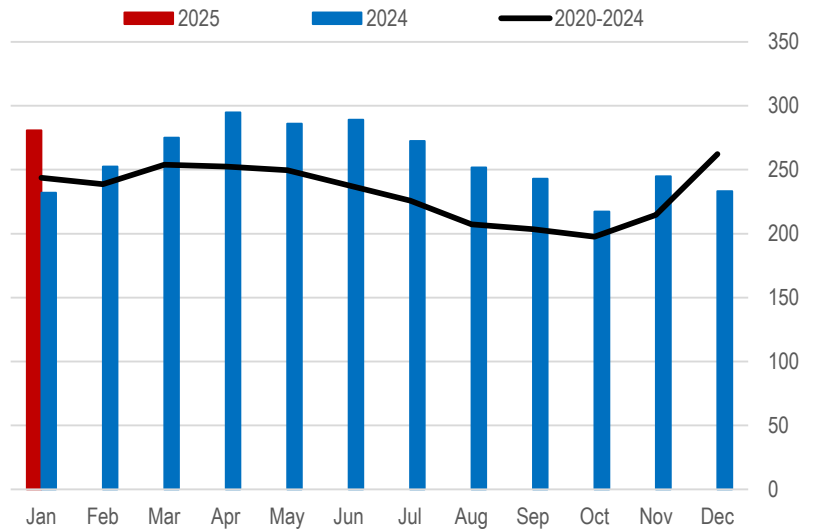

### Monthly Average Price (C\$/cwt), Lambs 80-100 lbs.

	2020-2024	2024	2025
Jan	250.42	238.25	300.50
Feb	261.28	270.00	-
Mar	276.47	264.25	-
Apr	282.88	301.67	-
May	273.53	285.00	-
Jun	243.86	278.88	-
Jul	230.74	284.75	-
Aug	198.42	234.17	-
Sep	204.10	229.00	-
Oct	205.64	239.10	-
Nov	221.43	256.50	-
Dec	269.79	262.50	-

Source: Manitoba auction markets.

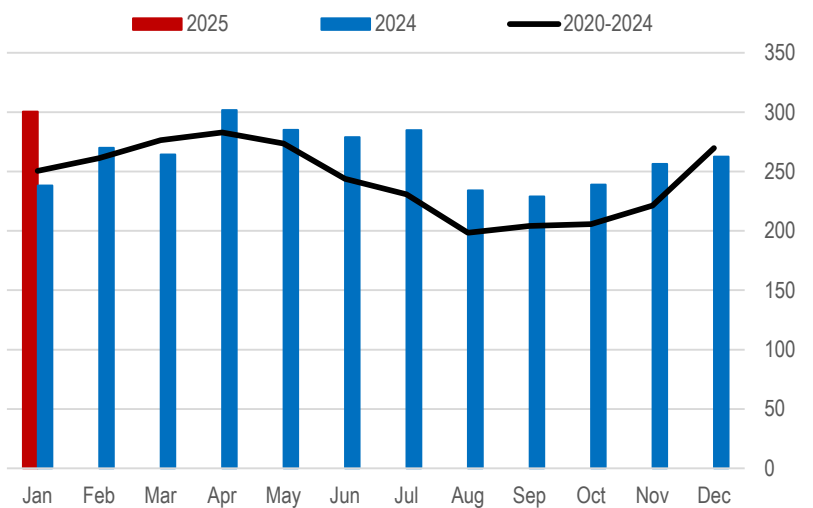

### Monthly Average Price (C\$/cwt), Lambs 60-80 lbs.

	2020-2024	2024	2025
Jan	270.32	246.00	302.50
Feb	279.45	284.50	-
Mar	288.67	273.00	-
Apr	292.12	295.86	-
May	280.85	290.00	-
Jun	248.68	283.38	-
Jul	234.25	280.00	-
Aug	209.44	251.25	-
Sep	214.79	247.17	-
Oct	217.73	245.00	-
Nov	230.85	261.50	-
Dec	298.75	305.00	-

Source: Manitoba auction markets.

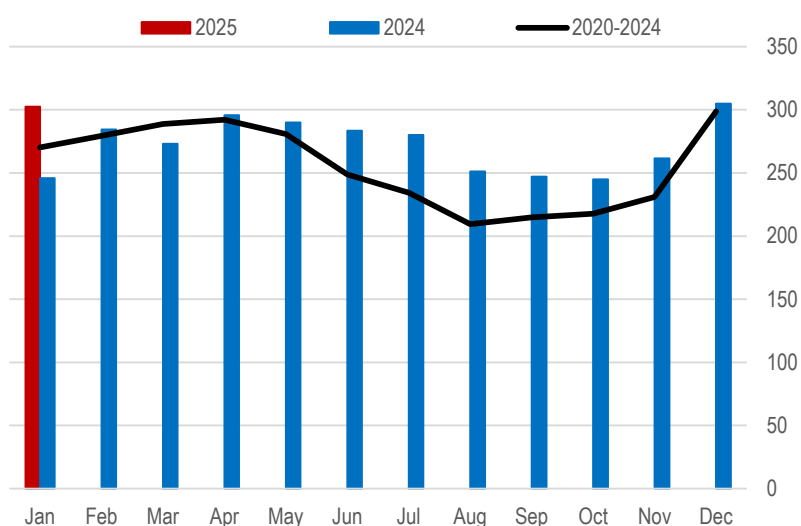

### Monthly Average Price (C\$/cwt), Lambs Under 60 lbs.

	2020-2024	2024	2025
Jan	284.67	-	315.00
Feb	285.02	-	-
Mar	301.80	320.00	-
Apr	292.32	309.33	-
May	285.80	290.00	-
Jun	255.63	282.50	-
Jul	225.85	275.00	-
Aug	203.75	243.75	-
Sep	208.60	239.00	-
Oct	226.74	248.13	-
Nov	239.05	301.00	-
Dec	277.19	278.75	-

Source: Manitoba auction markets.

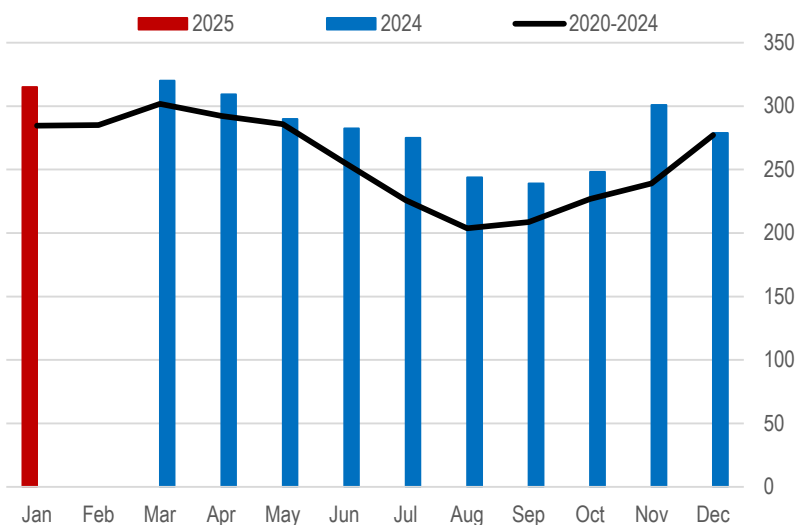

## Monthly Average Price (C\$/cwt), Sheep

	2020-2024	2024	2025
Jan	146.58	145.75	215.42
Feb	133.22	147.00	-
Mar	141.74	170.00	-
Apr	112.80	113.00	-
May	132.20	168.50	-
Jun	119.40	141.71	-
Jul	122.80	189.50	-
Aug	125.83	141.00	-
Sep	129.74	145.50	-
Oct	121.68	163.00	-
Nov	143.11	197.50	-
Dec	171.02	198.50	-

Source: Manitoba auction markets.

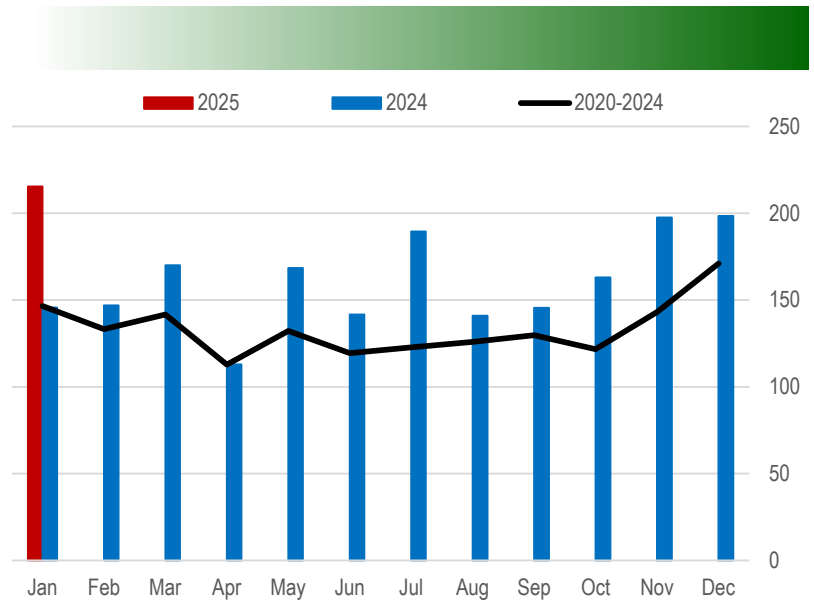

### Contact us

- Go to [manitoba.ca/agriculture](http://manitoba.ca/agriculture) and click on Markets and Statistics
- Email us at [industryintelligence@gov.mb.ca](mailto:industryintelligence@gov.mb.ca)
- Follow us on X @MBGovAg